

NOTICE!!

These documents have been scanned!

Do not place un-scanned documents beneath this notice!

Do not remove this notice from this file!

GPO Jacket No. 560-102
Print Order 61540
Rise Business Services, LLC
Job=AZ15 7/11/2019



Box Number= AZ15154



Claim Begin-End: AMC452209-AMC452210

1 Initial Receipt



AZ15154-17

AMC451761-AMC452292

United States Department of the Interior
Bureau of Land Management
 DIV OF LANDS, MINRLS & ENERGY
 ONE N CENTRAL AVE
 PHOENIX, AZ 85004 -4427
 Phone: 602-417-9200

Receipt

No: 4254036

Transaction #: 4369555	
Date of Transaction: 09/04/2018	
CUSTOMER:	
	RODNEY FITZHUGH 7360 W BROWN ST PEORIA, AZ 85345-6808 US

ENTERED
SEP 07 2018
 BY: R Am

LINE #	QTY	DESCRIPTION	REMARKS	UNIT PRICE	TOTAL
1	2.00	LOCATABLE MINERALS / MINING CLAIMS-NEW, UNADJUD, ONE OR MORE AUTH NOS / NEW MINING CLAIM PROCESSING FEE CASES: AMC452209/\$20.00, AMC452210/\$20.00		- n/a -	40.00
2	2.00	LOCATABLE MINERALS / MINING CLAIMS-NEW, UNADJUD, ONE OR MORE AUTH NOS / NEW MINING CLAIMS LOCATION FEE CASES: AMC452209/\$37.00, AMC452210/\$37.00		- n/a -	74.00
3	2.00	LOCATABLE MINERALS / MINING CLAIMS-NEW, UNADJUD, ONE OR MORE AUTH NOS / NEW MINING CLAIMS MAINTENANCE FEE CASES: AMC452209/\$155.00, AMC452210/\$155.00		- n/a -	310.00
TOTAL:					\$424.00

PAYMENT INFORMATION			
NOTE: Items will appear on credit card statement as "Bureau of Land Mgmt CO".			
1	AMOUNT:	424.00	POSTMARKED: N/A
	TYPE:	CREDIT CARD	RECEIVED: 09/04/2018
	NAME:	FITZHUGH, RODNEY 7360 W BROWN ST PEORIA AZ 85345-6808 US	
	CARD NO:	XXXXXXXXXXXX8924	AUTH CODE: 004931
	NAME ON CARD:	RODNEY A FITZHUGH	
	SIGNATURE:		

NOTICE!!

These documents have been scanned!

Do not place un-scanned documents beneath this notice!

Do not remove this notice from this file!

GPO Jacket No. 560-102
Print Order 61540
Rise Business Services, LLC
Job=AZ15 7/11/2019



Box Number= AZ15154



Claim Begin-End: AMC452209-AMC452210

2 Correspondence



AZ15154-17

AMC451761-AMC452292

**NO
DOCUMENTS
FOUND**

NO DOCUMENTS FOUND
NO DOCUMENTS FOUND

NOTICE!!

These documents have been scanned!

Do not place un-scanned documents beneath this notice!

Do not remove this notice from this file!

GPO Jacket No. 560-102
Print Order 61540
Rise Business Services, LLC
Job=AZ15 7/11/2019



Box Number= AZ15154



Claim Begin-End: AMC452209-AMC452210

3 Transfers



AZ15154-17

AMC451761-AMC452292

**NO
DOCUMENTS
FOUND**

NO DOCUMENTS FOUND
NO DOCUMENTS FOUND

NOTICE!!

These documents have been scanned!

Do not place un-scanned documents beneath this notice!

Do not remove this notice from this file!

GPO Jacket No. 560-102
Print Order 61540
Rise Business Services, LLC
Job=AZ15 7/11/2019



Box Number= AZ15154



Claim Begin-End: AMC452209-AMC452210

4 Annual Filings



AZ15154-17

AMC451761-AMC452292

DEPARTMENT OF THE INTERIOR
BUREAU OF LAND MANAGEMENT
MINING CLAIMS

Run Date/Time: 7/11/2019

MC Maintenance Fees Paid Through the BLM Pay Portal
(by Date Paid)

Page 2 Of 2

CBS Receipt: 4437537

Printed For Lead File # AMC452209

Agency Tracking ID: 1556286467

Assessment Year: 2020

Number of BLM Serial Nr: 1

Paid On: 4/26/2019

Total Amount Paid: \$155.00

Claim Name	BLM Serial No	Lead File No	Amount Paid
COYOTE	AMC452209	AMC452209	\$155.00

United States Department of the Interior
Bureau of Land Management
 BUSINESS & SUPPORT SVCS DIV
 ONE N CENTRAL AVE SUITE 800
 PHOENIX, AZ 85004 -4427
 Phone: 602-417-9200

Receipt

No: 4437537

Transaction #: 4556967	
Date of Transaction: 04/26/2019	
CUSTOMER:	
	ROD FITZHUGH 7360 W. BROWN STREET PEORIA, AZ 85345 US

LINE #	QTY	DESCRIPTION	REMARKS	UNIT PRICE	TOTAL
1	1.00	LOCATABLE MINERALS / MINING CLAIMS- NOT NEW-UNADJUD, ONE AUTH NO. ONLY / MINING CLAIM MONEY RECEIVED CASES: AMC452209/\$155.00		- n/a -	155.00
TOTAL:					\$155.00

PAYMENT INFORMATION			
NOTE: Items will appear on credit card statement as "BLM O Mining Claim".			
1	AMOUNT:	155.00	POSTMARKED: N/A
	TYPE:	CREDIT CARD	RECEIVED: 04/26/2019
	NAME:	ROD FITZHUGH 7360 W. BROWN STREET PEORIA AZ 85345 US	
	CARD NO:	XXXXXXXXXXXX6777	AUTH CODE: 023310
	NAME ON CARD:	ROD FITZHUGH	
	SIGNATURE:	INTERNET	

REMARKS

This receipt was generated by the automated BLM Collections and Billing System and is a paper representation of a portion of the official electronic record contained therein.

Bureau of Land Management

Payment Portal - Mining Claims

[PayPortal](#) > [Search](#) > [Review](#) > [Result](#)

RESULT PAGE

Agency Tracking Id : 1555087775

Detail : SUCCESSFUL SUBMISSION OF A TCS ONLINE SALE TRANSACTION

MC Tracking Id : AMC452203

Payment Status : SUCCESS

Amount Paid : \$155.00

[Click here to start new search or make another payment](#)

[Privacy Policy](#) | [FOIA](#) | [Contact Us](#) | [Accessibility](#) | [Terms & Conditions](#) | [Help](#)

RECEIVED
STATE OFFICE
2019 JUL 26 A 9:23
PHOENIX, ARIZONA

NO. OF CLAIMS 3 ADDL FEES
AMOUNT 30⁰⁰
RECEIPT NO. 4516279
•INIT. PER
BLM-ASO

ENTERED
JUL 29 2019
BY: fm



[PayPortal](#) > [Search](#) > [Review](#) > [Result](#)

RESULT PAGE

Agency Tracking Id : 1556286467

Detail : **SUCCESSFUL SUBMISSION OF A TCS ONLINE SALE TRANSACTION**

MC Tracking Id : AMC452209

Payment Status : **Success**

Amount Paid : \$155.00

[Click here to start new search or make another payment](#)

[Privacy Policy](#) | [FOIA](#) | [Contact Us](#) | [Accessibility](#) | [Terms & Conditions](#) | [Help](#)

RECEIVED
STATE OFFICE
2019 JUL 26 A 9:22
PHOENIX, ARIZONA

<https://payp.blm.gov/epp-mc/result.do?status=Success&mti=>

Bureau of Land Management *Payment Portal - Mining Claims*

[Pay Portal](#) > [Search](#) > [Review](#) > [Result](#)

RESULT PAGE

Agency Tracking Id : 1553906313

Detail : SUCCESSFUL SUBMISSION OF A TCS ONLINE SALE TRANSACTION

MC Tracking id : AMC452210

Payment Status : Success

Amount Paid : \$155.00

[Click here to start new search or make another payment](#)

[Privacy Policy](#) | [FOIA](#) | [Contact Us](#) | [Accessibility](#) | [Terms & Conditions](#) | [Help](#)

✓ Pay Portal - Mining Claims. Open
✕

RECEIVED
 STATE OFFICE
 2019 JUL 26 A 9:23
 PHOENIX, ARIZONA

DEPARTMENT OF THE INTERIOR
BUREAU OF LAND MANAGEMENT
MINING CLAIMS
(MASS) Serial Register Page

Run Date/Time: 7/26/2019 10:30 AM

Page 1 Of 1

01 10-21-1976;090STAT0090;43USC1744
Case Type 384201: PLACER CLAIM
Claim Name: ROADRUNNER
Case Disposition: ACTIVE
Required Maintenance Fee: \$165.00

Total Acres
20

Serial Number
AMC452210

Lead File Number
AMC452209

Name & Address	Interest Relationship
FITZHUGH RODNEY 7360 W BROWN ST PEORIA, AZ 85345-6808	CLAIMANT

County / State	District
YAVAPAI COUNTY, AZ	PHOENIX DO

Mer Twp Rng Sec	Subdivision
14 0080N 0020W 011	NE

Act Date	Code	Action Text	Action Remarks	Receipt Number
09/01/2018	403	LOCATION DATE		
09/04/2018	395	RECORDATION NOTICE RECD	1	4254036
03/29/2019	782	MAINTENANCE FEE PAYMENT	2020;\$155	4411368
10/10/2018	481	NOTICE OF INTENT TO HOLD	2018	4280407
09/04/2018	484	LOCATION YEAR / MAINTENAN	2019;\$155	4254036
09/04/2018	501	ACCT ADV IN LEAD FILE	AMC452209-AMC452210;	4254036

Line Nr	Remarks
---------	---------

United States Department of the Interior
Bureau of Land Management
 DIV OF LANDS, MINRLS & ENERGY
 ONE N CENTRAL AVE
 PHOENIX, AZ 85004 -4427
 Phone: 602-417-9200

Receipt	
No:	4516279

Transaction #: 4636876
Date of Transaction: 07/26/2019

CUSTOMER:	
RODNEY FITZHUGH 7360 W BROWN ST PEORIA, AZ 85345-6808 US	

LINE #	QTY	DESCRIPTION	REMARKS	UNIT PRICE	TOTAL
1	1.00	LOCATABLE MINERALS / MINING CLAIMS- NOT NEW-UNADJUD, ONE AUTH NO. ONLY / MINING CLAIM MONEY RECEIVED CASES: AMC452203/\$30.00	2020 MAINT/3 ADDL FEES	- n/a -	30.00
TOTAL:					\$30.00

PAYMENT INFORMATION			
NOTE: Items will appear on credit card statement as "Bureau of Land Mgmt CO".			
1	AMOUNT:	30.00	POSTMARKED: N/A
	TYPE:	CREDIT CARD	RECEIVED: 07/26/2019
	NAME:	FITZHUGH, RODNEY 7360 W BROWN ST PEORIA AZ 85345-6808 US	
	CARD NO:	XXXXXXXXXXXX6777	AUTH CODE: 029103
	NAME ON CARD:	RODNEY A FITZHUGH	
	SIGNATURE:		

REMARKS

This receipt was generated by the automated BLM Collections and Billing System and is a paper representation of a portion of the official electronic record contained therein.

DEPARTMENT OF THE INTERIOR
BUREAU OF LAND MANAGEMENT
MINING CLAIMS

Run Date/Time: 7/11/2019

MC Maintenance Fees Paid Through the BLM Pay Portal
(by Date Paid)

Page 28 Of 61

CBS Receipt: 4411368

Printed For Lead File # AMC452209

Agency Tracking ID: 1553906313

Assessment Year: 2020

Number of BLM Serial Nr: 1

Paid On: 3/30/2019

Total Amount Paid: \$155.00

Claim Name	BLM Serial No	Lead File No	Amount Paid
ROADRUNNER	AMC452210	AMC452209	\$155.00

United States Department of the Interior
Bureau of Land Management
 BUSINESS & SUPPORT SVCS DIV
 ONE N CENTRAL AVE SUITE 800
 PHOENIX, AZ 85004 -4427
 Phone: 602-417-9200

Receipt

No: 4411368

Transaction #: 4530172	
Date of Transaction: 03/29/2019	
CUSTOMER:	
ROD FITZHUGH 7360 W. BROWN STREET PEORIA, AZ 85345 US	

LINE #	QTY	DESCRIPTION	REMARKS	UNIT PRICE	TOTAL
1	1.00	LOCATABLE MINERALS / MINING CLAIMS- NOT NEW-UNADJUD, ONE AUTH NO. ONLY / MINING CLAIM MONEY RECEIVED CASES: AMC452210/\$155.00		- n/a -	155.00
TOTAL:					\$155.00

PAYMENT INFORMATION			
NOTE: Items will appear on credit card statement as "BLM O Mining Claim".			
1	AMOUNT:	155.00	POSTMARKED: N/A
	TYPE:	CREDIT CARD	RECEIVED: 03/29/2019
	NAME:	ROD FITZHUGH 7360 W. BROWN STREET PEORIA AZ 85345 US	
	CARD NO:	XXXXXXXXXXXX6777	AUTH CODE: 004047
	NAME ON CARD:	ROD FITZHUGH	
	SIGNATURE:	INTERNET	

REMARKS

This receipt was generated by the automated BLM Collections and Billing System and is a paper representation of a portion of the official electronic record contained therein.

[PayPortal](#) > [Search](#) > [Review](#) > [Result](#)

RESULT PAGE

Agency Tracking Id : 1555067775

Detail : SUCCESSFUL SUBMISSION OF A TCS ONLINE SALE TRANSACTION

MC Tracking Id : AMC452203

Payment Status : Success

Amount Paid : \$155.00

[Click here to start new search or make another payment](#)

[Privacy Policy](#) | [FOIA](#) | [Contact Us](#) | [Accessibility](#) | [Terms & Conditions](#) | [Help](#)

RECEIVED
STATE OFFICE
2019 JUL 26 A 9:23
PHOENIX, ARIZONA

NO. OF CLAIMS 3 ADDL FEES
AMOUNT 3000
RECEIPT NO. 4516279
INIT. PER
** BLM-ASO**

ENTERED
JUL 29 2019
BY: pm



[PayPortal](#)

>

[Search](#)

>

[Review](#)

>

[Result](#)

RESULT PAGE

Agency Tracking Id : 1556286467

Detail : SUCCESSFUL SUBMISSION OF A TCS ONLINE SALE TRANSACTION

MC Tracking Id : AMC452209

Payment Status : Success

Amount Paid : \$155.00

[Click here to start new search or make another payment](#)

[Privacy Policy](#) | [EQUA](#) | [Contact Us](#) | [Accessibility](#) | [Terms & Conditions](#) | [Help](#)

RECEIVED
STATE OFFICE
2019 JUL 26 A 9:22
PHOENIX, ARIZONA

5:40

https://payp.blm.gov/epp-mc/result.do?status=Success&mti=

Bureau of Land Management *Payment Portal - Mining Claims*

Pay Portal Search Review Result

RESULT PAGE

Agency Tracking Id: 1553906313

Detail: SUCCESSFUL SUBMISSION OF A TCS ONLINE SALE TRANSACTION

MC Tracking Id: AMC452210

Payment Status: SUCCESS

Amount Paid: \$155.00

[Click here to start new search or make another payment](#)

[Privacy Policy](#) | [FOIA](#) | [Contact Us](#) | [Accessibility](#) | [Terms & Conditions](#) | [Help](#)

✓ Pay Portal - Mining Claims. Open X

RECEIVED
 STATE OFFICE
 2019 JUL 26 A 9:23
 PHOENIX, ARIZONA

DEPARTMENT OF THE INTERIOR
BUREAU OF LAND MANAGEMENT
MINING CLAIMS

Run Date/Time: 7/26/2019 10:30 AM

(MASS) Serial Register Page

Page 1 Of 1

01 10-21-1976;090STAT0090;43USC1744

Total Acres

Serial Number

Case Type 384201: PLACER CLAIM

20

AMC452210

Claim Name: ROADRUNNER

Case Disposition: ACTIVE

Lead File Number

Required Maintenance Fee: \$165.00

AMC452209

Name & Address

Interest Relationship

FITZHUGH RODNEY

CLAIMANT

7360 W BROWN ST

PEORIA, AZ 85345-6808

County / State

District

YAVAPAI

COUNTY, AZ

PHOENIX DO

Mer Twp Rng Sec

Subdivision

14 0080N 0020W 011

NE

Act Date	Code	Action Text	Action Remarks	Receipt Number
09/01/2018	403	LOCATION DATE		
09/04/2018	395	RECORDATION NOTICE RECD	1	4254036
03/29/2019	782	MAINTENANCE FEE PAYMENT	2020;\$155	4411368
10/10/2018	481	NOTICE OF INTENT TO HOLD	2018	4280407
09/04/2018	484	LOCATION YEAR / MAINTENAN	2019;\$155	4254036
09/04/2018	501	ACCT ADV IN LEAD FILE	AMC452209-AMC452210;	4254036

Line Nr

Remarks

United States Department of the Interior
Bureau of Land Management
 DIV OF LANDS, MINRLS & ENERGY
 ONE N CENTRAL AVE
 PHOENIX, AZ 85004 -4427
 Phone: 602-417-9200

Receipt	
No:	4516279

Transaction #: 4636876
Date of Transaction: 07/26/2019

CUSTOMER:	
	RODNEY FITZHUGH 7360 W BROWN ST PEORIA, AZ 85345-6808 US

LINE #	QTY	DESCRIPTION	REMARKS	UNIT PRICE	TOTAL
1	1.00	LOCATABLE MINERALS / MINING CLAIMS- NOT NEW-UNADJUD, ONE AUTH NO. ONLY / MINING CLAIM MONEY RECEIVED CASES: AMC452203/\$30.00	2020 MAINT/3 ADDL FEES	- n/a -	30.00
TOTAL:					\$30.00

PAYMENT INFORMATION			
NOTE: Items will appear on credit card statement as "Bureau of Land Mgmt CO".			
1	AMOUNT:	30.00	POSTMARKED: N/A
	TYPE:	CREDIT CARD	RECEIVED: 07/26/2019
	NAME:	FITZHUGH, RODNEY 7360 W BROWN ST PEORIA AZ 85345-6808 US	
	CARD NO:	XXXXXXXXXXXX6777	AUTH CODE: 029103
	NAME ON CARD:	RODNEY A FITZHUGH	
	SIGNATURE:		

REMARKS

This receipt was generated by the automated BLM Collections and Billing System and is a paper representation of a portion of the official electronic record contained therein.

NOTICE!!

These documents have been scanned!

Do not place un-scanned documents beneath this notice!

Do not remove this notice from this file!

GPO Jacket No. 560-102
Print Order 61540
Rise Business Services, LLC
Job=AZ15 7/11/2019



Box Number= AZ15154



Claim Begin-End: AMC452209-AMC452210

5 Miscellaneous



AZ15154-17

AMC451761-AMC452292

**NO
DOCUMENTS
FOUND**

NO DOCUMENTS FOUND
NO DOCUMENTS FOUND

NOTICE!!

These documents have been scanned!

Do not place un-scanned documents beneath this notice!

Do not remove this notice from this file!

GPO Jacket No. 560-102
Print Order 61540
Rise Business Services, LLC
Job=AZ15 7/11/2019



Box Number= AZ15154



Claim Begin-End: AMC452209-AMC452210

6 Location Notices-Amendments and Supporting Documents



AZ15154-17

AMC451761-AMC452292

MINING CLAIM STATUS REPORT

Data Entered: 9/7/18 2AM

MTP Checked By: EG
GEO Checked By: EG

LEAD SERIAL NUMBER: AMC 452209 thru AMC 452210

NUMBER OF CLAIMS & TYPE:

2 LODE
2 PLACER
ASSOCIATION PLACER
MILL SITE
TUNNEL SITE

CHARGES:

Processing Fee @ \$20 = \$ 40
Location Fee @ \$37 = \$ 74
Maintenance Fee @ \$155 = \$ 310
Add'l Maint Fee for Assoc Placer = \$
SUBTOTAL \$ 424
Other Fees \$
Other Fees \$
TOTAL \$

TOTAL ACREAGE: 20. Per Claim
(Placer Only)

NUMBER OF LOCATORS: 1

DOCUMENTS RECEIVED VIA: Over-the-Counter Mail TIMELY FILED: Yes No

LEGAL DESCRIPTION: T 8N R 2W SEC 11
T _____ R _____ SEC _____
T _____ R _____ SEC _____
T _____ R _____ SEC _____
T _____ R _____ SEC _____

BLM FOREST SERVICE SUBJ TO PL 359: Yes No
WILDERNESS AREA

SPLIT ESTATE: N/A SX PX OTHER
SRHA Was proper Notice filed if located on SHRA Land? Yes No

RECONVEYED MINERALS ON BLM LAND REQUIRE OPENING ORDER FROM 1944 TO 1993:
Open to Entry On _____ N/A

COMMENTS/STATUS: VOID PARTIALLY VOID PVT MINERALS WITHDRAWN LANDS
OTHER

[] Claimant acknowledges that portions of the following claim(s) site(s) may be void or voidable.

Printed Name of Claimant _____ Signature of Claimant _____

*****FINAL ADJUDICATION*****

DATE _____ INITIALS _____

AMC 452209

LOCATION NOTICE FOR PLACER MINING CLAIM

Amendment BLM Serial # _____

NOTICE IS HEREBY GIVEN that the COYOTE

_____ placer mining claim has been located by

RODNEY FITZHUGH whose current mailing

address is 7360 W. BROWN STREET

PEORIA, AZ 85345

BLM
Date
Stamp

PHOENIX, ARIZONA

2018 SEP - 4 A 9:5

RECEIVED
BLM AZ STATE OFFICE

The general course of this claim is NORTH TO SOUTH and it is situated in YAVAPAI

County, Arizona. This claim is 1320 feet in length and 660 feet in width.

20 Total Claim Acreage. This claim runs from the location monument on which this location notice is

posted at the SE corner of the claim approximately 1320 feet in a NORTH direction to the

NORTH end line and 660 feet in a WEST direction to the WEST end line. This claim is

marked by four monuments, one at each corner of the claim.

The location monument on which this notice is posted is situated within Section 11, Township

8 N, Range 2 W, Gila Salt River Base and Meridian, Arizona. This claim encompasses

portions of the following legal subdivision(s) if located by legal subdivision or the following quarter section(s),

section(s), Township(s) and Range(s) NE 1/4 SECTION 11 TOWNSHIP 8N

RANGE 2W (NE 1/4, E 1/2, NW 1/4), Gila Salt River Base and Meridian, Arizona.

The locality of this claim with reference to some natural object or permanent monument and additional information

(if any) concerning its locality are as follows: SW CORNER MARKER IS 4385'

NE OF 2902 PEAK AS DEPECTED ON TOPOGRAPHICAL

MAP OF SECTION 11

The above information is shown on the attached map.

DATED AND POSTED on the ground this 1ST day of SEPTEMBER, 2018.

LOCATOR(s) AGENT

Print Name(s) Rodney FITZHUGH

Signature(s) [Handwritten Signature]

Form MCF102
Revised July 2014

ANC452209

MINING CLAIM MAP

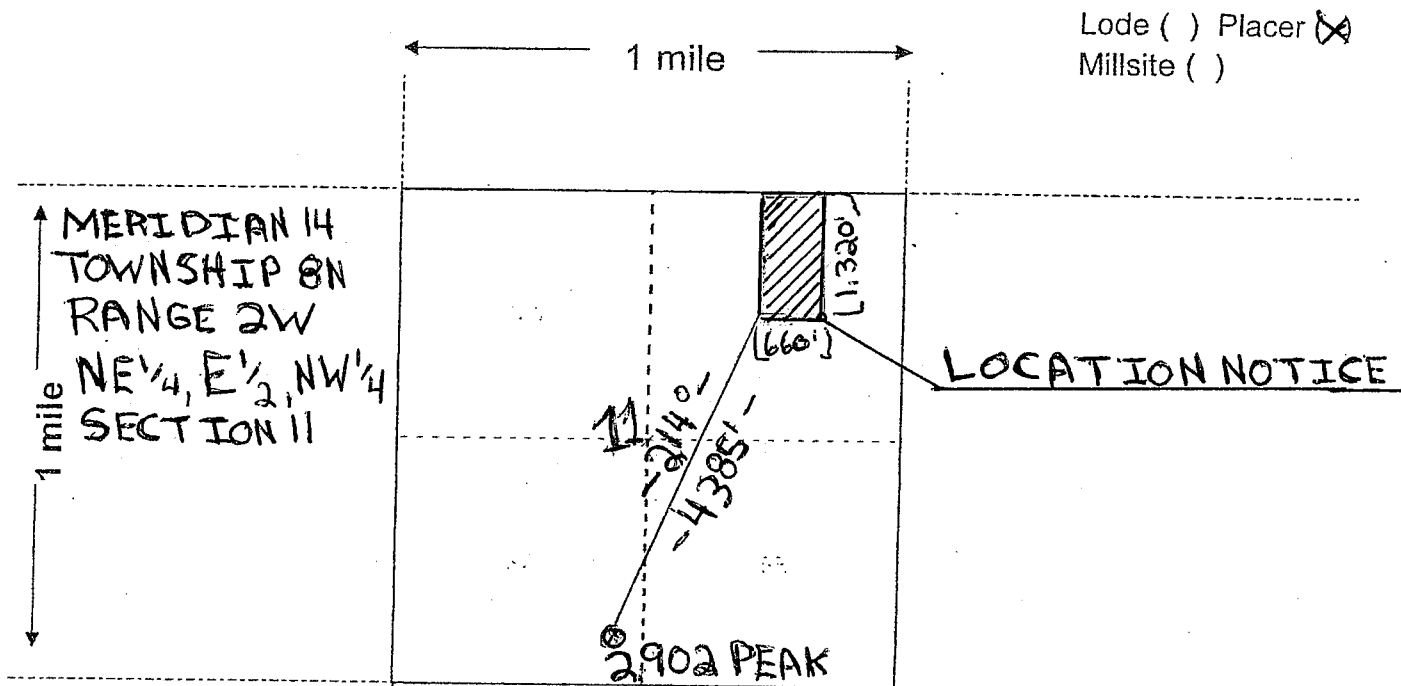

Scale: 1" = 2000 feet



1. The above map depicts the COYOTE mining claim, which is located in Section (s) 11, Township 8N, Range 2W, Gila and Salt River Base and Meridian, YAVAPAI County, Arizona. Total claim acreage is 20 ACRES

2. The type of corner and location monuments used are as follows: 2" x 2" WOOD POSTS AND NATURAL STONE

3. The bearings and distances in degrees and feet between claim corners and to a public land survey monument are as depicted on the map.

4. If the claim is a placer or millsite claim with exterior limits conforming to legal subdivisions of the public survey, provide a legal description of the claim _____

AN0452209

Form MCF100a
Revised July 2014

This form is available from the Arizona Geology Survey and may be reproduced.

LOCATION NOTICE FOR PLACER MINING CLAIM

Amendment BLM Serial # _____

NOTICE IS HEREBY GIVEN that the ROADRUNNER

_____ placer mining claim has been located by

RODNEY FITZHUGH whose current mailing

address is 7360 W. BROWN STREET

PEORIA, AZ 85345

RECEIVED
BLM AZ STATE OFFICE
2018 SEP - 4 A 9: 51
PHOENIX, ARIZONA
BLM
Date
Stamp

The general course of this claim is NORTH TO SOUTH and it is situated in YAVAPAI County, Arizona. This claim is 1320 feet in length and 660 feet in width.

20 Total Claim Acreage. This claim runs from the location monument on which this location notice is posted at the SE corner of the claim approximately 1320 feet in a NORTH direction to the NORTH end line and 660 feet in a WEST direction to the WEST end line. This claim is marked by four monuments, one at each corner of the claim.

The location monument on which this notice is posted is situated within Section 11, Township 8 N, Range 2 W, Gila Salt River Base and Meridian, Arizona. This claim encompasses portions of the following legal subdivision(s) if located by legal subdivision or the following quarter section(s), section(s), Township(s) and Range(s) NE 1/4 SECTION 11, TOWNSHIP 8N, RANGE 2W (NE 1/4, E 1/2, SW 1/4), Gila Salt River Base and Meridian, Arizona.

The locality of this claim with reference to some natural object or permanent monument and additional information (if any) concerning its locality are as follows: SW CORNER MARKER IS 3065' NE OF PEAK 2902 AS DEPICTED ON TOPOGRAPHICAL MAP OF SECTION 11 The above information is shown on the attached map.

DATED AND POSTED on the ground this 1ST day of SEPTEMBER, 2018.

LOCATOR(s) AGENT

Print Name(s) RODNEY FITZHUGH

Signature(s) *Rodney Fitzhugh*

Form NCF102
Revised July 2014

AMC 452210

MINING CLAIM MAP

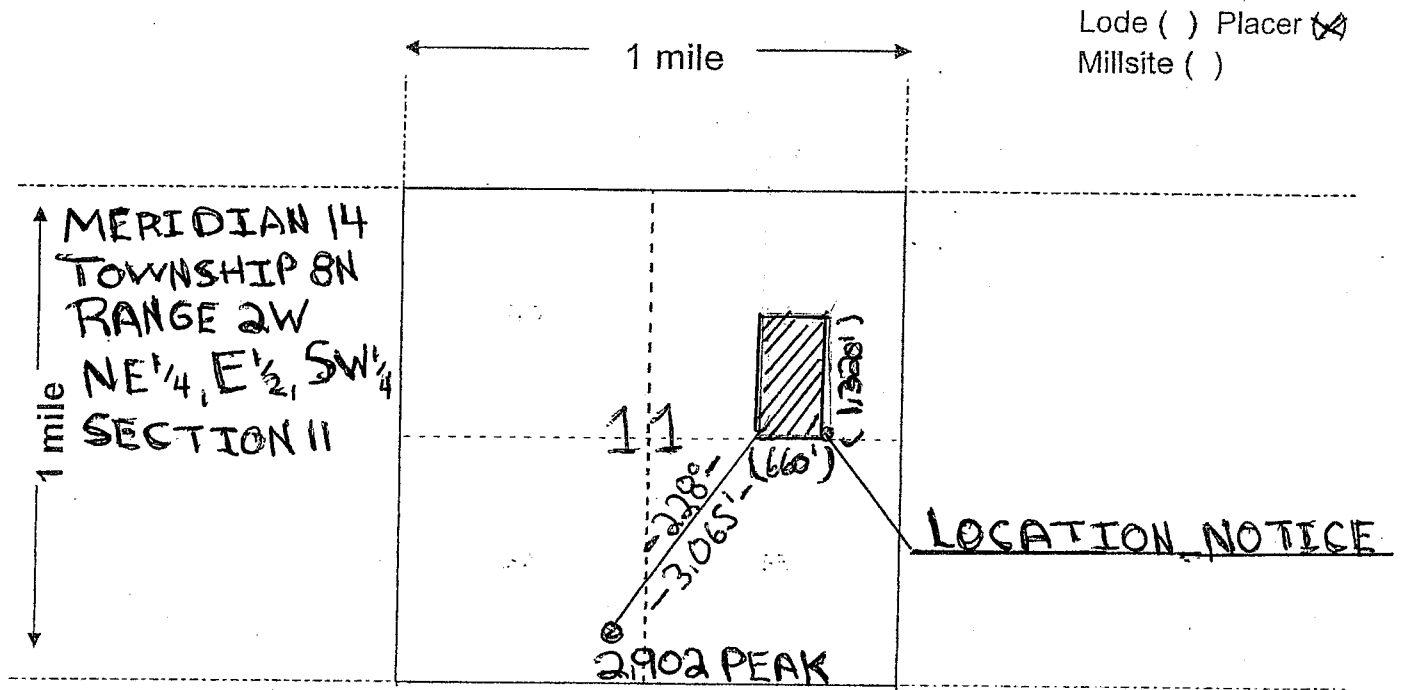

Scale: 1" = 2000 feet



1. The above map depicts the ROADRUNNER mining claim, which is located in Section (s) 11, Township 8 N, Range 2 W, Gila and Salt River Base and Meridian, _____ County, Arizona. Total claim acreage is 20 ACRES
2. The type of corner and location monuments used are as follows: 2" x 2" WOOD POSTS AND NATURAL STONE
3. The bearings and distances in degrees and feet between claim corners and to a public land survey monument are as depicted on the map.
4. If the claim is a placer or millsite claim with exterior limits conforming to legal subdivisions of the public survey, provide a legal description of the claim _____

ANCI 52210

Form MCF100a
Revised July 2014

DEPARTMENT OF THE INTERIOR
BUREAU OF LAND MANAGEMENT
Case Recordation
Geographic Report with Land

Admin State: AZ
Geo State: AZ
Serial Number: AZA 018157

Total Case Acres: 10,240.000

CaseType	Case Disp	Mer	Twp	Rng	Sec	Sur Type	Sur Nr	Suf	Subdivision	Pending Action
311211	CLOSED	14	0080N	0020W	011	ALIQ			ALL:	

Admin State: AZ
Geo State: AZ
Serial Number: AZA 025818

Total Case Acres: 1.000

CaseType	Case Disp	Mer	Twp	Rng	Sec	Sur Type	Sur Nr	Suf	Subdivision	Pending Action
380913	CLOSED	14	0080N	0020W	011	ALIQ		1	SWNW:	

Admin State: AZ
Geo State: AZ
Serial Number: AZA 029798

Total Case Acres: 0.500

CaseType	Case Disp	Mer	Twp	Rng	Sec	Sur Type	Sur Nr	Suf	Subdivision	Pending Action
380913	CLOSED	14	0080N	0020W	011	ALIQ			NW:	

Admin State: AZ
Geo State: AZ
Serial Number: AZA 031963

Total Case Acres: 1.000

CaseType	Case Disp	Mer	Twp	Rng	Sec	Sur Type	Sur Nr	Suf	Subdivision	Pending Action
293200	CLOSED	14	0080N	0020W	011	FF			PORTION OF:	

